



Haringey Council

Licensing Sub Committee A

TUESDAY, 4TH OCTOBER, 2011 at 19:00 HRS - CIVIC CENTRE, HIGH ROAD, WOOD GREEN, N22 8LE.

MEMBERS: Councillors Mallett, Peacock (Chair) and Scott

AGENDA

1. WEBCASTING

Please note: This meeting may be filmed for live or subsequent broadcast via the Council's internet site - at the start of the meeting the Chair will confirm if all or part of the meeting is being filmed. The images and sound recording may be used for training purposes within the Council.

Generally the public seating areas are not filmed. However, by entering the meeting room and using the public seating area, you are consenting to being filmed and to the possible use of those images and sound recordings for webcasting and/or training purposes.

If you have any queries regarding this, please contact the Committee Clerk at the meeting.

2. APOLOGIES FOR ABSENCE

3. URGENT BUSINESS

The Chair will consider the admission of any late items of urgent business. (Late items will be considered under the agenda item where they appear. New items will be dealt with at item 8 below).

4. DECLARATIONS OF INTEREST

A member with a personal interest in a matter who attends a meeting of the authority at which the matter is considered must disclose to that meeting the existence and nature of that interest at the commencement of that consideration, or when the interest becomes apparent.

A member with a personal interest in a matter also has a prejudicial interest in that matter if the interest is one which a member of the public with knowledge of the relevant facts would reasonably regard as so significant that it is likely to prejudice the member's judgement of the public interest **and** if this interest affects their financial position or the financial position of a person or body as described in paragraph 8 of the Code of Conduct **and/or** if it relates to the determining of any approval, consent, licence, permission or registration in relation to them or any person or body described in paragraph 8 of the Code of Conduct.

5. MINUTES (PAGES 1 - 4)

To approve the minutes of the previous meeting of the Licensing Sub Committee A held on 5th July 2011 (attached).

6. SUMMARY OF PROCEDURE (PAGES 5 - 6)

The Chair will explain the procedure that the Committee will follow for the hearing considered under the Licensing Act 2003 or Gambling Act 2005. A copy of the procedure is attached.

7. KENTUCKY FRIED CHICKEN, 278 MUSWELL HILL BROADWAY, LONDON, N10 2QR (PAGES 7 - 64)

To approve an application to allow provision of late night refreshment at Kentucky Fried Chicken, 278 Muswell Hill Broadway, London, N10 2QR.

8. ITEMS OF URGENT BUSINESS

To consider any new items of admitted under item 2 above.

David McNulty
Head of Local Democracy
and Member Services
Level 5
River Park House
225 High Road
Wood Green
London N22 8HQ

Natalie Cole
Principal Committee Coordinator
Level 5
River Park House
225 High Road
Wood Green
London N22 8HQ
Tel: 020 8489 2919
Email: Natalie.Cole@haringey.gov.uk

Tuesday 27th September 2011

**MINUTES OF THE LICENSING SUB COMMITTEE A
TUESDAY, 5 JULY 2011**

Councillors Mallett, Peacock (Chair) and Scott

MINUTE NO.	SUBJECT/DECISION	ACTION BY
LSCA07.	APOLOGIES FOR ABSENCE There were no apologies for absence.	
LSCA08.	URGENT BUSINESS There were no items of urgent business.	
LSCA09.	DECLARATIONS OF INTEREST There were no declarations of interest.	
LSCA10.	MINUTES RESOLVED That the minutes of the meeting held on 7 June 2011 be approve and signed by the Chair.	
LSCA11.	SUMMARY OF PROCEDURE Noted.	
LSCA12.	EL MEZON, 189-191 BROAD LANE, TOTTENHAM, LONDON N15 4QT (TOTTENHAM GREEN) For the Licensing Team, Robin Payne introduced the report on the application for a new premises licence at El Mezon, 189-191 Broad Lane, Tottenham, and Derek Pearce, Enforcement Response, outlined the proposed conditions, as set out on pages 47 to 48 of the agenda pack. Three local residents spoke in objection to the application, and raised concerns regarding noise, an increase in crime and disorder, litter and broken glass, smoking, parking in the area, public urination and other antisocial behaviour. The residents stated that they had no objection to the principle of licensing a restaurant operating for normal hours, but were concerned about the very late hours applied for and the impact this would have on local residents. Concerns were also raised that people would try to use the entrance onto Antill Road, as this was more obvious than the entrance from Broad Lane, which would cause a disturbance to residents on Antill Road. There was a further concern that people would use Antill Road to stand outside and smoke. The applicants addressed the Committee and stated that they needed a licence in order to be able to serve drinks with meals in the restaurant.	

**MINUTES OF THE LICENSING SUB COMMITTEE A
TUESDAY, 5 JULY 2011**

They confirmed that they had no intention of operating the premises as a nightclub, and that it would be a family restaurant with occasional small private functions in the evening; the hours applied for in the licence were to ensure that they could accommodate such parties without breaching any regulations. It was noted that, as the events would be private functions, those attending would know that the correct entrance was via Broad Lane.

In response to questions from the Committee, the applicant confirmed that, in the evening, access to the premises would be via Broad Lane and through a corridor within the premises. It was confirmed that the other business units within the building would be secured and that there would be no access to these for customers entering the premises via this route. It was also confirmed that up until 10pm the restaurant would be open to the public, but that any evening functions taking place after the restaurant closed would be for invited guests only.

Robin Payne asked for clarification of the plans that had been shown to the fire officer, as the plans in the agenda pack did not show the whole area of the premises. It was agreed that any licence, if granted, would be made conditional on confirmation being obtained from the fire officer that they had seen the full plans and had no objection. In response to a question from a local resident, the legal officer confirmed that there was a right to appeal the decision of the Committee to the Magistrates Court.

In summing up, residents emphasised their concerns regarding the opening hours, noise breakout when doors were opened, smokers using Antill Road, litter and the risk to local residents. The applicant summed up by saying they did not intend to open as late as applied for, but wanted to cover all eventualities. Late events would not be regular and would only be private functions; it was noted that, culturally, the community served by the premises tended to eat later in the evening. The applicants understood residents concerns about noise, but felt that the conditions agreed with Enforcement Response would address these.

The Committee retired to deliberate.

RESOLVED

The Committee carefully considered the application, the Council's Statement of Licensing Policy, the Section 182 guidance and all the representations. The Committee decided to grant the application, but only on the following terms:

Opening hours

Monday to Thursday:	0800 to 0000
Friday and Saturday:	0800 to 0100
Sunday:	0800 to 2300
Bank Holidays:	0800 to 0200
Colombian Independence Day (20 th July):	1200 to 0200

**MINUTES OF THE LICENSING SUB COMMITTEE A
TUESDAY, 5 JULY 2011**

Halloween (31st October): 1200 to 0200

The Provision of Regulated Entertainment: Live Music, Recorded Music

Monday to Thursday: 1200 to 2330

Friday and Saturday: 1200 to 0030

Sunday: 1200 to 2230

Bank Holidays: 1200 to 0130

Colombian Independence Day (20th July): 1200 to 0130

Halloween (31st October): 1200 to 0130

The Provision of Late Night Refreshment

Monday to Thursday: 2300 to 2330

Friday and Saturday: 2300 to 0030

Bank Holidays: 2300 to 0130

Colombian Independence Day (20th July): 2300 to 0130

Halloween (31st October): 2300 to 0130

Supply of Alcohol

Monday to Thursday: 1200 to 2330

Friday and Saturday: 1200 to 0030

Sunday: 1200 to 2230

Bank Holidays: 1200 to 0130

Colombian Independence Day (20th July): 1200 to 0130

Halloween (31st October): 1200 to 0130

All the conditions imposed by the Responsible Authorities referred to in the agenda pack are imposed, this includes where representations have been withdrawn based on the agreement to conditions. The Enforcement Response conditions are amended in that the Antill Road entrance is not to be used past 10pm on any day, save in emergency.

As additional conditions, the following requirements are imposed:

- No drinks will be taken outside the restaurant.
- A member of staff, at the end of each day, shall check the entrances for any litter, such as cigarette butts, and sweep any such litter clear.
- This licence is only to be considered granted once the applicant has received written confirmation from the Licensing Authority that the Fire Authority has no objections. This is because it became apparent that the Fire Authority may not have seen the entire plan of the premises in conjunction with the Enforcement Response team's representations.

The Committee came to this decision taking into account the objective of the Prevention of Public Nuisance in particular, balancing the proximity

**MINUTES OF THE LICENSING SUB COMMITTEE A
TUESDAY, 5 JULY 2011**

	<p>of residential dwellings and the rights of the applicants to operate their business.</p> <p>As an informative, residents are reminded that if any of the licensing objectives are compromised as a result of the granting of the application, procedures exist to have the licence reviewed.</p>	
LSCA13.	ITEMS OF URGENT BUSINESS <p>There were no items of urgent business.</p> <p>The meeting closed at 21:10hrs.</p>	

Cllr Sheila Peacock
Chair

LICENSING SUB-COMMITTEE HEARINGS PROCEDURE SUMMARY	
INTRODUCTION	
1.	The Chair introduces himself and invites other Members, Council officers, Police, Applicant and Objectors to do the same.
2.	The Chair invites Members to disclose any prior contacts (before the hearing) with the parties or representations received by them
3.	The Chair explains the procedure to be followed by reference to this summary which will be distributed.
NON-ATTENDANCE BY PARTY OR PARTIES	
4.	If one or both of the parties fails to attend, the Chair decides whether to:
	(i) grant an adjournment to another date, or
	(ii) proceed in the absence of the non-attending party.
	Normally, an absent party will be given one further chance to attend.
TOPIC HEADINGS	
5.	The Chair suggests the "topic headings" for the hearing. In the case of the majority of applications for variation of hours, or other terms and conditions, the main topic is: Whether the extensions of hours etc. applied for would conflict with the four licensing objectives i.e.
	(i) the prevention of crime and disorder,
	(ii) public safety,
	(iii) the prevention of public nuisance, and
	(iv) the protection of children from harm.
6.	The Chair invites comments from the parties on the suggested topic headings and decides whether to confirm or vary them.
WITNESSES	
7.	The Chair asks whether there are any requests by a party to call a witness and decides any such request.
8.	Only if a witness is to be called, the Chair then asks if there is a request by an opposing party to "cross-examine" the witness. The Chair then decides any such request.
DOCUMENTARY EVIDENCE	
9.	The Chair asks whether there are any requests by any party to introduce late documentary evidence.
10.	If so, the Chair will ask the other party if they object to the admission of the late documents.
11.	If the other party do object to the admission of documents which have only been produced by the first party at the hearing, then the documents shall not be admitted.

12.	If the other party object to documents produced late but before the hearing, the following criteria shall be taken into account when the Chair decides whether or not to admit the late documents:	
(i)	What is the reason for the documents being late?	
(ii)	Will the other party be unfairly taken by surprise by the late documents?	
(iii)	Will the party seeking to admit late documents be put at a major disadvantage if admission of the documents is refused?	
(iv)	Is the late evidence really important?	
(v)	Would it be better and fairer to adjourn to a later date?	
THE LICENSING OFFICER'S INTRODUCTION		
13.	The Licensing Officer introduces the report explaining, for example, the existing hours, the hours applied for and the comments of the other Council Services or outside official bodies. This should be as "neutral" as possible between the parties.	
14.	The Licensing Officer can be questioned by Members and then by the parties.	
THE HEARING		
15.	This takes the form of a discussion led by the Chair. The Chair can vary the order as appropriate but it should include:	
(i)	an introduction by the Objectors' main representative	
(ii)	an introduction by the Applicant or representative	
(iii)	questions put by Members to the Objectors	
(iv)	questions put by Members to the Applicant	
(v)	questions put by the Objectors to the Applicant	
(vi)	questions put by the Applicant to the Objectors	
CLOSING ADRESSES		
16.	The Chair asks each party how much time is needed for their closing address, if they need to make one.	
17.	Generally, the Objectors make their closing address before the Applicant who has the right to the final closing address.	
THE DECISION		
18.	Members retire with the Committee Clerk and legal representative to consider their decision including the imposition of conditions.	
19.	The decision is put in writing and read out in public by the Committee Clerk once Members have returned to the meeting.	

Licensing Act 2003 Sub-Committee on 4th October 2011

Report title: Application for a Premises Licence Variation at KENTUCKY FRIED CHICKEN, 278 MUSWEL HILL BROADWAY, LONDON N10 2QR

Report of: The Lead Officer Licensing

Ward(s) affected Muswell Hill

1. Purpose

To consider an application by Javed A Hussain to allow The Provision of Late Night Refreshment.

2. Recommendations

- 2.1 (a) Grant the application as asked
 (b) Modify the conditions of the licence, by altering or omitting or adding to them
 (c) Reject the whole or part of the application

The Committee is asked to note that it may not modify the conditions or reject the whole or part of the application unless it is necessary to promote the licensing objectives.

Report authorised by: Joan Hancox

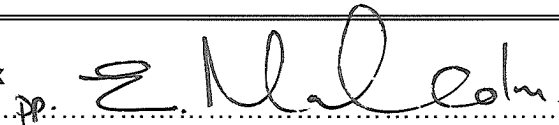

Head of Neighbourhood Services

Contact Officer: Ms Daliah Barrett -Williams

Telephone: 020 8489 8232

3. Executive summary

For consideration by Licensing Sub Committee under Licensing Act 2003 for a Premises licence with variation to the existing conditions

4. Access to information:

Local Government (Access to Information) Act 1985

Background Papers

The following Background Papers are used in the preparation of this Report:

File: Kentucky Fried Chicken

The Background Papers are located at Enforcement Service, Technopark, Ashley Road, Tottenham N17

This page is intentionally left blank

5. REPORT

Background

5.1 An application for a Premises Licence Variation, by Javed A Hussain in respect of Kentucky Fried Chicken under the Licensing Act 2003.

5.2 Details of the application being sought under the Premises Licence Variation – APP 1

Provision of Late Night Refreshment

Sunday to Thursday 2300 to 0300 hours
Friday & Saturday 2300 to 0500 hours

Opening Hours:

Sunday to Thursday 1100 to 0300 hours
Friday & Saturday 1100 to 0500 hours

General-all four licensing objectives

- CCTV
- Staff Training
- Litter Patrolling
- Denial of access of hawkers
- To have SIA-Certified door supervisors on the evenings of Friday and Saturday.

5.3 Crime and Disorder

- CCTV covering customer area
- All products to be served in paper and plastic packaging only.
- Denial of access to hawkers

5.4 Public Safety

- Training of staff
- First aid kit
- Appropriate Risk Assessment
- To have SIA-certified door supervisor on the late evenings of Friday and Saturday.

5.5 Public Nuisance

- Litter patrolling
- No loud music

5.6 Child Protection

- CCTV covering customer area
- Training of staff to deal with children

6. RELEVANT REPRESENTATIONS (CONSULTATION)

Responsible authorities:

6.1 Comments of Metropolitan Police

Have made representation. **APP 2**

6.2 Comments of Regulatory Services:

Environmental Health

Have made representation. **APP 3**

Trading Standards

Have made no representation to this application

6.3 London Fire and Civil Defence Authority

Have made no representation to this application

6.4 Planning Services

Have made no representation to this application

6.5 Comments of Child Protection Agency or Nominee

No representation made on this matter

7.0 Interested Parties – APP 4

10 letters of representation and a petition have been received against this application.

8.0 Financial Comments

The fee which would be applicable for this application was **£315.00**.

APPENDIX 1--APPLICATION

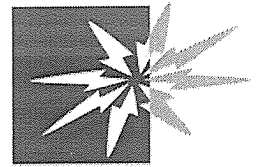

Haringey Council

Application to vary a premises licence under the Licensing Act 2003

(1)

Reference number:

PLEASE READ THE FOLLOWING INSTRUCTIONS FIRST

Before completing this form please read the guidance notes at the end of the form.
If you are completing this form by hand please write legibly in block capitals. In all cases ensure that your answers are inside the boxes and written in black ink. Use additional sheets if necessary.
You may wish to keep a copy of the completed form for your records

(2) I/We

JAVED A HUSSAIN

being the premises licence holder, apply to vary
a premises licence under section 34 of the Licensing Act 2003 for the premises described in
Part 1 below

Premises licence number

LN00001065

Part 1 - Premises details

Postal address of premises or, if none, Ordnance Survey map reference or description

278 MUSWELL HILL BROADWAY

Post town LONDON

Postcode N10 2QR

Telephone number at premises (if any)

0208 883 0899

Non-domestic rateable value of premises

£ 37,750

Part 2 - Applicant details

Daytime contact telephone number

+447930943250

E-mail address
(optional)

hussain183@aol.com

Current postal address if different from premises address

283 HIGH ROAD LEYTON
LEYTON

Post town LONDON

Postcode E10 5QN

(1) Insert name and address of relevant licensing authority and its reference number (optional)

(2) Insert name(s) of applicant

Part 3 - Variation

Please tick yes

Do you want the proposed variation to have effect as soon as possible?

If not do you want the variation to take effect from

Day	Month	Year

Please describe briefly the nature of the proposed variation (Please read guidance note 1)

WE WISH TO FURTHER EXTEND THE OPENING HOURS OF OUR LATE NIGHT REFRESHMENT TIMES.

If your proposed variation would mean that 5,000 or more people are expected to attend the premises at any one time, please state the number expected to attend

N/A

Part 4 - Operating Schedule

Please complete those parts of the Operating Schedule below which would be subject to change if this application to vary is successful.

Provision of regulated entertainment

Please tick ✓ yes

- | | |
|--|--------------------------|
| a) plays (if ticking yes, fill in box A) | <input type="checkbox"/> |
| b) films (if ticking yes, fill in box B) | <input type="checkbox"/> |
| c) indoor sporting events (if ticking yes, fill in box C) | <input type="checkbox"/> |
| d) boxing or wrestling entertainment (if ticking yes, fill in box D) | <input type="checkbox"/> |
| e) live music (if ticking yes, fill in box E) | <input type="checkbox"/> |
| f) recorded music (if ticking yes, fill in box F) | <input type="checkbox"/> |
| g) performances of dance (if ticking yes, fill in box G) | <input type="checkbox"/> |
| h) anything of a similar description to that falling within (e), (f) or (g)
(if ticking yes, fill in box H) | <input type="checkbox"/> |

Provision of entertainment facilities for:

- | | |
|--|--------------------------|
| i) making music (if ticking yes, fill in box I) | <input type="checkbox"/> |
| j) dancing (if ticking yes, fill in box J) | <input type="checkbox"/> |
| k) entertainment of a similar description to that falling within (i) or (j)
(if ticking yes, fill in box K) | <input type="checkbox"/> |

Provision of late night refreshment (if ticking yes, fill in box L)

Sale by retail of alcohol (if ticking yes, fill in box M)

In all cases complete boxes N, O and P

A

Plays			Will the performance of a play take place indoors or outdoors or both - please tick <input checked="" type="checkbox"/> (please read guidance note 2) Indoors <input type="checkbox"/> Outdoors <input type="checkbox"/> Both <input type="checkbox"/>
Standard days and timings (please read guidance note 6)			
Day	Start	Finish	Please give further details here (please read guidance note 3)
Mon			
			State any seasonal variations for performing plays (please read guidance note 4)
Tue			
			Non-standard timings. Where you intend to use the premises for the performance of plays at different times from those listed in the column on the left, please list (please read guidance note 5)
Wed			
Thur			
Fri			
Sat			
Sun			

B

Films			Will the exhibition of films take place indoors or outdoors or both - please tick <input checked="" type="checkbox"/> (please read guidance note 2) Indoors <input type="checkbox"/> Outdoors <input type="checkbox"/> Both <input type="checkbox"/>
Standard days and timings (please read guidance note 6)			
Day	Start	Finish	Please give further details here (please read guidance note 3)
Mon			
			State any seasonal variations for the exhibition of films (please read guidance note 4)
Tue			
			Non-standard timings. Where you intend to use the premises for the exhibition of films at different times from those listed in the column on the left, please list (please read guidance note 5)
Wed			
Thur			
Fri			
Sat			
Sun			

C

Indoor sporting events Standard days and timings (please read guidance note 6)			Please give further details here (please read guidance note 3)
Day	Start	Finish	
Mon			
Tue			State any seasonal variations for indoor sporting events (please read guidance note 4)
Wed			
Thur			Non-standard timings. Where you intend to use the premises for indoor sporting events at different times from those listed in the column on the left, please list (please read guidance note 5)
Fri			
Sat			
Sun			

D

Boxing or wrestling entertainments Standard days and timings (please read guidance note 6)			Will the boxing or wrestling entertainment take place indoors or outdoors or both - please tick <input checked="" type="checkbox"/> (please read guidance note 2)		
Day	Start	Finish	Indoors	Outdoors	Both
Mon			<input type="checkbox"/>	<input type="checkbox"/>	<input type="checkbox"/>
Tue			Please give further details here (please read guidance note 3)		
Wed			State any seasonal variations for boxing or wrestling entertainment (please read guidance note 4)		
Thur					
Fri			Non-standard timings. Where you intend to use the premises for boxing or wrestling entertainment at different times from those listed in the column on the left, please list (please read guidance note 5)		
Sat					
Sun					

E

Live music			Will the performance of live music take place indoors or outdoors or both - please tick <input checked="" type="checkbox"/> (please read guidance note 2) Indoors <input type="checkbox"/> Outdoors <input type="checkbox"/> Both <input type="checkbox"/>
Standard days and timings (please read guidance note 6)			
Day	Start	Finish	Please give further details here (please read guidance note 3)
Mon			
			State any seasonal variations for the performance of live music (please read guidance note 4)
Tue			
			Non-standard timings. Where you intend to use the premises for the performance of live music at different times from those listed in the column on the left, please list (please read guidance note 5)
Wed			
Thur			
Fri			
Sat			
Sun			

F

Recorded music			Will the playing of recorded music take place indoors or outdoors or both - please tick <input checked="" type="checkbox"/> (please read guidance note 2) Indoors <input type="checkbox"/> Outdoors <input type="checkbox"/> Both <input type="checkbox"/>
Standard days and timings (please read guidance note 6)			
Day	Start	Finish	Please give further details here (please read guidance note 3)
Mon			
			State any seasonal variations for the playing of recorded music (please read guidance note 4)
Tue			
			Non-standard timings. Where you intend to use the premises for the playing of recorded music at different times from those listed in the column on the left, please list (please read guidance note 5)
Wed			
Thur			
Fri			
Sat			
Sun			

G

Performances of dance Standard days and timings (please read guidance note 6)			Will the performance of dance take place indoors or outdoors or both - please tick <input checked="" type="checkbox"/> (please read guidance note 2)
Day	Start	Finish	Indoors <input type="checkbox"/> Outdoors <input type="checkbox"/> Both <input type="checkbox"/>
Mon			Please give further details here (please read guidance note 3)
Tue			
Wed			State any seasonal variations for the performance of dance (please read guidance note 4)
Thur			
Fri			Non-standard timings. Where you intend to use the premises for the performance of dance at different times from those listed in the column on the left, please list (please read guidance note 5)
Sat			
Sun			

H

Anything of a similar description to that falling within (e), (f) or (g) Standard days and timings (please read guidance note 6)			Please give a description of the type of entertainment you will be providing
Day	Start	Finish	Will this entertainment take place indoors or outdoors or both - please tick <input checked="" type="checkbox"/> (please read guidance note 2)
Mon			Indoors <input type="checkbox"/> Outdoors <input type="checkbox"/> Both <input type="checkbox"/>
			Please give further details here (please read guidance note 3)
Tue			
Wed			
			State any seasonal variations for entertainment of a similar description to that falling within (e), (f) or (g) (please read guidance note 4)
Thur			
Fri			
			Non-standard timings. Where you intend to use the premises for entertainment of a similar description to that falling within (e), (f) or (g) at different times from those listed in the column on the left, please list (please read guidance note 5)
Sat			
Sun			

Provision of facilities for making music			Please give a description of the facilities for making music you will be providing
Standard days and timings (please read guidance note 6)			
Day	Start	Finish	Will the facilities for making music be indoors or outdoors or both - please tick <input checked="" type="checkbox"/> (please read guidance note 2) Indoors <input type="checkbox"/> Outdoors <input type="checkbox"/> Both <input type="checkbox"/>
Mon			Please give further details here (please read guidance note 3)
Tue			State any seasonal variations for the provision of facilities for making music (please read guidance note 4)
Wed			Non-standard timings. Where you intend to use the premises for provision of facilities for making music entertainment at different times from those listed in the column on the left, please list (please read guidance note 5)
Thur			
Fri			
Sat			
Sun			

J

Provision of facilities for dancing			Please give a description of the facilities for dancing you will be providing
Standard days and timings (please read guidance note 6)			
Day	Start	Finish	Will the facilities for dancing be indoors or outdoors or both - please tick <input checked="" type="checkbox"/> (please read guidance note 2) Indoors <input type="checkbox"/> Outdoors <input type="checkbox"/> Both <input type="checkbox"/>
Mon			Please give further details here (please read guidance note 3)
Tue			State any seasonal variations for providing dancing facilities (please read guidance note 4)
Wed			Non-standard timings. Where you intend to use the premises for the provision of facilities for dancing at different times from those listed in the column on the left, please list (please read guidance note 5)
Thur			
Fri			
Sat			
Sun			

K

Provision of facilities for entertainment of a similar description to that falling within I or J Standard days and timings (please read guidance note 6)			Please give a description of the type of entertainment facility you will be providing																																											
			Will the entertainment facility be indoors or outdoors or both - please tick <input checked="" type="checkbox"/> (please read guidance note 2) Indoors <input type="checkbox"/> Outdoors <input type="checkbox"/> Both <input type="checkbox"/>																																											
<table border="1"> <thead> <tr> <th>Day</th> <th>Start</th> <th>Finish</th> </tr> </thead> <tbody> <tr> <td>Mon</td> <td></td> <td></td> </tr> <tr> <td></td> <td></td> <td></td> </tr> <tr> <td>Tue</td> <td></td> <td></td> </tr> <tr> <td></td> <td></td> <td></td> </tr> <tr> <td>Wed</td> <td></td> <td></td> </tr> <tr> <td></td> <td></td> <td></td> </tr> <tr> <td>Thur</td> <td></td> <td></td> </tr> <tr> <td></td> <td></td> <td></td> </tr> <tr> <td>Fri</td> <td></td> <td></td> </tr> <tr> <td></td> <td></td> <td></td> </tr> <tr> <td>Sat</td> <td></td> <td></td> </tr> <tr> <td></td> <td></td> <td></td> </tr> <tr> <td>Sun</td> <td></td> <td></td> </tr> <tr> <td></td> <td></td> <td></td> </tr> </tbody> </table>	Day	Start	Finish	Mon						Tue						Wed						Thur						Fri						Sat						Sun						Please give further details here (please read guidance note 3)
Day	Start	Finish																																												
Mon																																														
Tue																																														
Wed																																														
Thur																																														
Fri																																														
Sat																																														
Sun																																														
			State any seasonal variations for the provision of the facilities for entertainment of a similar description to that falling within I or J (please read guidance note 4)																																											
			Non-standard timings. Where you intend to use the premises for the provision of facilities for entertainment of a similar description to that falling within I or J at different times from those listed in the column on the left, please list (please read guidance note 5)																																											

Late night refreshment			Will the provision of late night refreshment take place indoors or outdoors or both - please tick <input checked="" type="checkbox"/> (please read guidance note 2)
Standard days and timings (please read guidance note 6)			
Day	Start	Finish	Indoors <input checked="" type="checkbox"/> Outdoors <input type="checkbox"/> Both <input type="checkbox"/>
Mon	2300	0300	Please give further details here (please read guidance note 3) WE WISH TO CONTINUE TO SERVE HOT FOOD AND NON-ALCOHOLIC DRINKS UNTILL THE FINISHING TIMES OF EACH DAY.
Tue	2300	0300	
Wed	2300	0300	State any seasonal variations for the provision of late night refreshment (please read guidance note 4) NONE
Thur	2300	0300	
Fri	2300	0500	Non-standard timings. Where you intend to use the premises for the provision of late night refreshment at different times from those listed in the column on the left, please list (please read guidance note 5) NONE
Sat	2300	0500	
Sun	2300	0300	

M

Supply of alcohol			Will the sale of alcohol be for consumption - please tick box <input checked="" type="checkbox"/> (please read guidance note 7)
Standard days and timings (please read guidance note 6)			
Day	Start	Finish	On the premises <input type="checkbox"/> Off the premises <input type="checkbox"/> Both <input type="checkbox"/>
Mon			State any seasonal variations for the supply of alcohol (please read guidance note 4)
Tue			
Wed			
Thur			Non-standard timings. Where you intend to use the premises for the supply of alcohol at different times from those listed in the column on the left, please list (please read guidance note 5)
Fri			
Sat			
Sun			

N

Please highlight any adult entertainment or services, activities, other entertainment or matters ancillary to the use of the premises that may give rise to concern in respect of children (please read guidance note 8)

NONE

O

Hours premises are open to the public
Standard days and timings
(please read guidance note 6)

State any seasonal variation (please read guidance note 4)

Day	Start	Finish
Mon	1100	0300
Tue	1100	0300
Wed	1100	0300
Thur	1100	0300
Fri	1100	0500
Sat	1100	0500
Sun	1100	0300

NONE

Non-standard timings. Where you intend to use the premises to be open to the public at different times from those listed in the column on the left, please list (please read guidance note 5)

NONE.

Please identify those conditions currently imposed on the licence which you believe could be removed as a consequence of the proposed variation you are seeking

NONE

Please tick yes

I have enclosed the premises licence

I have enclosed the relevant part of the premises licence

If you have not ticked one of these boxes please fill in reasons for not including the licence, or part of it, below

Reasons why I have failed to enclose the premises licence or relevant part of the premises licence

N/A

P Describe any additional steps you intend to take to promote the four licensing objectives as a result of the proposed variation:

a) General - all four licensing objectives (b, c, d, e) (please read guidance note 9)

1. CCTV
2. STAFF TRAINING
3. LITTER PATROLLING
4. DENIAL OF ACCESS TO HAWKERS
5. TO HAVE SIA-CERTIFIED DOOR SUPERVISOR ON THE EVENINGS OF FRIDAY AND SATURDAY.

b) The prevention of crime and disorder

1. CCTV COVERING CUSTOMER AREA
2. ALL PRODUCTS TO BE SERVED IN PAPER AND PLASTIC PACKAGING ONLY.
3. DENIAL OF ACCESS TO HAWKERS.

c) Public safety

1. TRAINING OF STAFF.
2. FIRST AID KIT.
3. APPROPRIATE RISK ASSESSMENT.
4. TO HAVE SIA-CERTIFIED DOOR SUPERVISOR ON THE LATE EVENINGS OF FRIDAY AND SATURDAY.

d) The prevention of public nuisance

1. LITTER PATROLLING.
2. NO LOUD MUSIC.

e) The protection of children from harm

1. CCTV COVERING CUSTOMER AREA.
2. TRAINING OF STAFF TO DEAL WITH CHILDREN.

Please tick yes

- I have made or enclosed payment of the fee
- I have sent copies of this application and the plan to responsible authorities and others where applicable
- I understand that I must now advertise my application
- I have enclosed the premises licence or relevant part of it or explanation
- I understand that if I do not comply with the above requirements my application will be rejected

IT IS AN OFFENCE, LIABLE ON CONVICTION TO A FINE UP TO LEVEL 5 ON THE STANDARD SCALE, UNDER SECTION 158 OF THE LICENSING ACT 2003 TO MAKE A FALSE STATEMENT IN OR IN CONNECTION WITH THIS APPLICATION

Part 5 - Signatures (please read guidance note 10)

Signature of applicant (the current premises licence holder) or applicant's solicitor or other duly authorised agent. (please read guidance note 11)

If signing on behalf of the applicant please state in what capacity.

Signature 

Date 29-7-11

Capacity GENERAL MANAGER.

Where the premises licence is jointly held signature of 2nd applicant (the current premises licence holder) or 2nd applicant's solicitor or other authorised agent. (please read guidance note 12)

If signing on behalf of the applicant please state in what capacity.

Signature _____

Date _____

Capacity _____

Contact name (where not previously given) and address for correspondence associated with this application (please read guidance note 13)

Mr KHAWAR HUSSAIN
283 HIGH ROAD LAYTON
LAYTON
LONDON

Post town LONDON Postcode E10 5RN

Telephone number (if any) +44 7930943250

If you would prefer us to correspond with you by e-mail your e-mail address (optional)

hussain183@aol.com

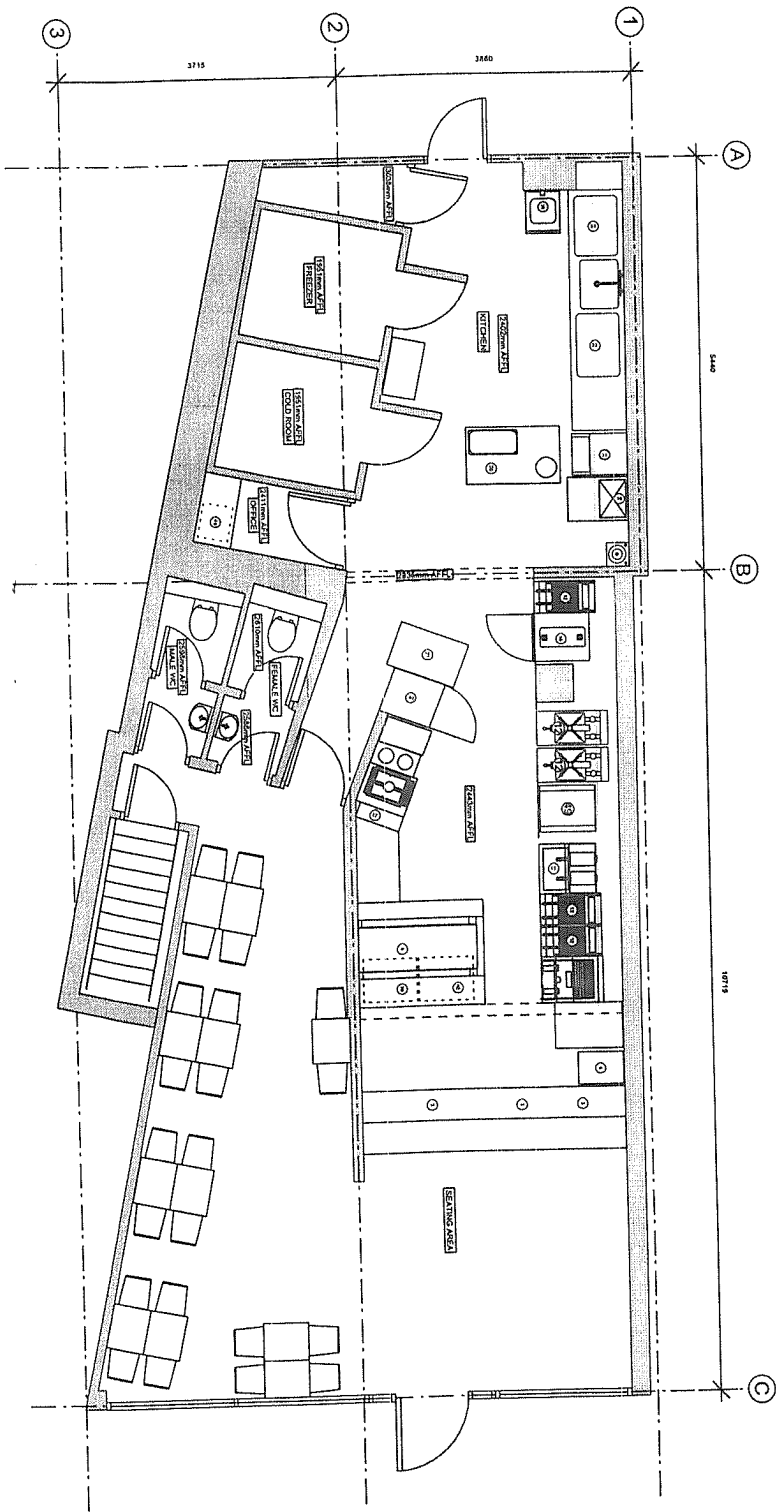

S7.1
01

Copyright of this drawing is reserved and it shall on condition that it is not reproduced by any means without the written consent of the architect. The architect shall not be responsible for any errors or omissions and shall not be liable for any consequences arising from the use of this drawing. Any alterations to this drawing shall be made in accordance with the instructions of the client and shall be signed by the architect.

1st Floor
14 West Street
London EC4A 3DF
Phone: +44 (0)20 7 446 8237
Fax: +44 (0)20 7 446 8237
www.ghostarchitecture.com

ghost
ARCHITECTURE

CLIENT
P-CATERING

PROJECT
PFC REFINISH
7FC RUSSELL HILL BROADWAY
RUSSELL HILL
LONDON N1D 2QR

DRAWING TITLE
SURVEY
GENERAL ARRANGEMENT P

SCALE	1:100 @ A4	DRAWN	RC
DATE	18/02/10	ISSUE TYPE	INFORM
DWG NO.	S7.1	FILE NAME	Survey
REV			

LICENSING ACT 2003
Sec 24

PREMISES LICENCE

Receipt: AG763430

Premises Licence Number: LN00001065

This Premises Licence has been issued by:

*The Licensing Authority, London Borough of Haringey,
Civic Centre, High Road, Wood Green,
London, N22 8LE*

Signature:

Date: 24TH November 2005

Part 1 – PREMISES DETAILS

Postal Address of Premises or, if none, Ordnance Survey map reference or description:

**KENTUCKY FRIED CHICKEN
278 MUSWELL HILL BROADWAY
MUSWELL HILL
LONDON
N10 2QR**

Telephone: 020 8883 0899

Where the Licence is time limited, the dates:

N/A

Licensable activities authorised by the Licence:

Provision of Late Night Refreshment

The times the Licence authorises the carrying out of licensable activities:

Provision of Late Night Refreshment

Sunday to Thursday 2300 to 0000

Friday & Saturday 2300 to 0200

The opening hours of the premises:

Where the Licence authorises supplies of alcohol whether these are on and/or off supplies:

No supply of alcohol permitted at this premises.

LICENSING ACT 2003

Sec 24

Part 2

Name, (registered) address, telephone number and e-mail (where relevant) of holder of Premises Licence:

Mr Javed Akhtar Hussain
46 The Broadway
Crouch End, London
N8 9SU

Telephone: 020 8348 0102

Registered number of holder, for example company number, charity number (where applicable):

Name, address and telephone number of designated premises supervisor where the Premises Licence authorises the supply of alcohol:

Personal Licence number and issuing authority of personal licence held by designated premises supervisor where the Premises Licence authorises for the supply of alcohol:

Annex 1 –Mandatory Conditions

Annex 2 – Conditions consistent with the Operating Schedule

THE PREVENTION OF CRIME AND DISORDER

PUBLIC SAFETY

The maximum number of persons permitted at any one time (including staff) is 10

The following fire-fighting appliances shall be effectively maintained and be always available for immediate use:

- 1 × 2 gallon water type extinguisher
- 1 × fire blanket
- 1 × 2.5 carbon dioxide water type extinguisher
- 1 × 5 lb dry powder extinguisher by the rear door

Emergency lighting required in restaurant area and kitchen.

THE PREVENTION OF PUBLIC NUISANCE

THE PROTECTION OF CHILDREN

Annex 3 – Conditions attached after a hearing by the licensing authority

Annex 4 - Plans

LODGED WITH LICENSING AUTHORITY

LICENSING ACT 2003
Section 24

PREMISES LICENCE SUMMARY

Receipt: AG763430

Premises Licence Number: LN00001065

This Premises Licence has been issued by:

*The Licensing Authority, London Borough of Haringey,
Civic Centre, High Road, Wood Green,
London, N22 8LE*

Signature:.....

Date: 24TH November 2005

Part 1 – PREMISES DETAILS

Postal Address of Premises or, if none, Ordnance Survey map reference or description:

**KENTUCKY FRIED CHICKEN
278 MUSWELL HILL BROADWAY
MUSWELL HILL
LONDON
N10 2QR**

Telephone: 020 8883 0899

Where the Licence is time limited, the dates:

Not applicable

Licensable activities authorised by the Licence:

Provision of Late Night Refreshment

The times the Licence authorises the carrying out of licensable activities:

Provision of Late Night Refreshment

Sunday to Thursday 2300 to 0000

Friday & Saturday 2300 to 0200

PREMISES DETAILS [CONT'D]

The opening hours of the premises:

Where the Licence authorises supplies of alcohol whether these are on and/or off supplies:

Not applicable

Name, (registered) address of holder of Premises Licence:

Mr Javed Akhtar Hussain
46 The Broadway
Crouch End, London
N8 9SU

Telephone: 020 8348 0102

Registered number of holder, for example company number, charity number (where applicable):

Name of designated premises supervisor where the Premises Licence authorises the supply of alcohol:

State whether access to the premises by children is restricted or prohibited:

APPENDIX 2—COMMENTS OF
METROPOLITAN POLICE

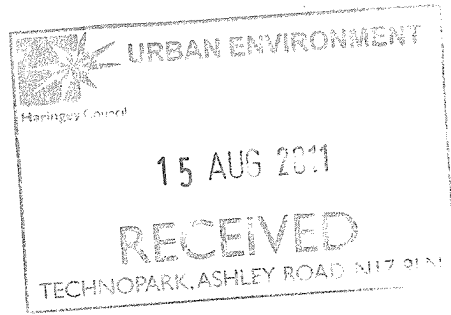

Your reference:

Our reference: 158/2011

Date: 5 August, 2011

Metropolitan Police Service

Ms D.BARRETT
ENVIRONMENTAL CONTROL SERVICES
TECHNO PARK
ASHLEY ROAD
TOTTENHAM N.17

Licensing
Quicksilver Patrol Base
Western Road
Wood Green
N.22 6UH

Tel: 0203 – 276 -0150

Dear Ms. Barrett

Re:- Application to vary a Premises Licence and vary DPS :-

KFC, 278 Muswell Hill Broadway, N10

On behalf of the Metropolitan Police I am making a representation under the Prevention of Crime and Disorder objective to object to the above application

Prevention of Crime and Disorder:-

There is already an ongoing problem with Muswell Hill Broadway and the clubs, pubs and take away restaurants operating there.

The existing problems include club users in the area causing congestion on the narrow pavement outside, running through the traffic, people going into KFC to get food after drinking alcohol and then loitering outside, later hours would mean that people will stay longer in the area that is already receiving complaints due to anti-social behaviour for residents.

I am in the process of meeting with all the Licencee's/managers of these premises, including KFC, to discuss a problem solving approach to improve the situation due to the recurring issues with anti-social behaviour and crime in this area.

Therefore I cannot support this application.

Yours Sincerely

Diane Blumsom
Licensing
Quicksilver Patrol Base
c.c. Mr. Khawar Hussain

APPENDIX 3—COMMENTS OF
ENFORCEMENT RESPONSE

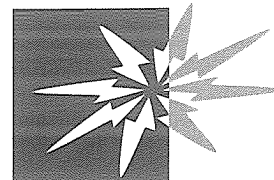

Haringey Council

Licensing Consultation - Internal Memo

To: Licensing Officer

From: Enforcement Response Officer (Noise)

Name of Officer preparing representation:

cc: Charles Buckle, Enforcement Response Officer

Our Reference: WK/000196947

Date: 28th August 2011

Premises: KFC, 278 Muswell Hill Broadway, Hornsey, London, N10 2QR

Type of application: Variations

I would like to confirm that I have considered the above proposal with regard to the prevention of public nuisance on behalf of the Enforcement Response (Noise) Team & would like to make representations to the Application

The operating schedule does not address the prevention of public nuisance from:

- Noise generated from patrons queuing to enter
- Noise from patrons exiting the premises
- Littering in the vicinity and local area

The proposed operating hours are inappropriate due to the close proximity of residential dwellings and in excess of present commercial outlets closing times.

The noise caused by patrons exiting the premises and remaining in the area, consuming their purchase. Also the added visits of customers outside the area, whether on foot or turning up by vehicles would further add to the possibility of further noise nuisance and likely to be detrimental to the residential amenity in the area.

Also extended hours would encourage people to remain in area causing a noise nuisance.

Littering in the local and extended road in the area by patrons discarding their purchases (whether food or containers).

Supporting Information



Although, there are no actual noise complaints registered to the premises, there are noise nuisance complaints regarding the night club spots in the area, regarding people noise, exiting venues and loitering in the area.

To this, I am aware that the local police have recently been monitoring the area regarding people noise and public order.

If the sub-committee were to grant this application then we would recommend the following alterations/conditions to the operating schedule:

Operating hours

That the premises closes no later than Sunday – Thursday	02.30am
Friday – Saturday	03.45am

Reason: As these are the time of other local eatery take away.

Patrons entering/exiting premises.

There will be no queuing outside the premises.

Where people queue to enter the premises a licensed door supervisor shall supervise and ensure the potential patrons behave in an acceptable manner

Signs should be displayed requesting patrons to respect the neighbours and behave in a courteous manner

Door supervisors

When the premises are open a licensed door supervisor will be present from 22.00hrs till closing to supervise patrons and ensure they leave in a prompt and courteous manner, respecting the neighbours

A licensed door supervisor will be positioned on the exit door to ensure, as far as reasonably practical.

The supervisor will ensure that no patrons are permitted to enter the premises for good 15 minutes prior to closing.

Prevention of nuisance from litter

Adequate receptacles for use by patrons will be provided in the local vicinity. The positioning of the receptacles will be agreed with the licensing officer

Prevention of Nuisance from Odour

All ventilation and extraction systems shall be correctly maintained and regularly serviced to ensure that it is operating efficiently and with minimal disturbance to neighbours arising from odour.

Prevention of nuisance from light

Illuminated external signage shall be switched off when the premises is closed

Security lights will be positioned to minimise light intrusion to nearby residential premises

C. Buckle

APPENDIX 4—COMMENTS OF
INTERESTED PARTIES

PAUL WALLACE
286 MUSWELL HILL BROADWAY
MUSWELL HILL
LONDON N10 2QR

Thursday, 25th August 2011

My name is Paul Wallace. My address is 286 Muswell Hill Broadway N10 2QR. I have been a homeowner at this address since March 1985.

I wish to object to Kentucky Fried Chicken - being able to extend its operating hours into the weekend mornings. Either during the week, or on a ~~weekday~~ ^{weekend}. In fact, I would be relieved if their operating hours were reduced not extended.

The amount of rubbish that is generated by KFC is disgusting. They are bad neighbours and do not clean up adequately the mess their customers leave behind on the Broadway. There are not enough rubbish bins outside their premises to collect the rubbish. Staff seem to be reluctant, terrified or afraid to come out of the KFC shop and clean up the mess and filth left behind by their customers.

There is a serious problem with antisocial behaviour centred around their premises. The

staff seem reluctant to report crime and violence which occurs both inside and outside their business premises. KFC is synonymous with violent crime and antisocial behaviour by the poor residents who live in the neighbouring streets. This at a time when it seems that Police manpower that is available ~~to~~ ^{to control} may have to be reduced.

Late night and into the morning KFC's clientele seems to be based on verbally abusive hooded youths supported by aggressive ~~dogs~~ looking dogs. The younger customers seem to think it is ok to leave their bikes lying around on the pavement.

Sometimes I work into the early hours of the morning. I have come home to find that there are numerous youths blocking the pavement and the road. It is extremely intimidating. In June 2011 I had a beer glass thrown at me while trying to get into my home, which is adjacent to KFC.

KFC are inconsiderate to their commercial and residential neighbours on this stretch of the Broadway. KFC have had a serious problem with a rat infestation at the rear of their premises.

I have called Haringey Pest Control a number of times over the years. More operating hours will only increase this problem. The other adjacent food establishments actually lay poison bait traps. I have never seen KFC bother to do this in 25 years.

The staff seem to use the rear courtyard as an extension of their staffroom, chatting and smoking into the early hours. Their neighbours are trying to get some sleep.

About 3AM in the morning they push their large rubbish wheelie bins out to be collected from the road/Dulles Mews. This is extremely noisy. Then the refuse lorries come at 6AM. Meanwhile the staff raise their voices and are laughing and joking.

Trying to get a reasonable night's sleep in a bedroom at the front or the rear of 286 Muswell Hill Broadway is becoming more and more difficult. The prospect of KFC still being ^{open} at 4AM/5AM in the morning is quite stressful to residents.

The balance between the interests of residents and traders seems to be diverging. Residents and traders should be living and working together. To share, a common goal, a commercially viable, and successful and attractive Muswell Hill Broadway.

On a nighttime Muswell Hill Broadway has always been a busy and vibrant place. But

now the noise and antisocial behaviour generated from certain late night food and drink establishments is becoming intolerable.

I challenge a Haringey Councillor to stay a night in my home on a Saturday night to see if they can get a decent night's sleep.

No to KFC being able to extend it's operating hours!

P. Wallace

PAUL WALLACE

Olson Kendra

From: Lyn Bannister [l.bannister25@talktalk.net]
Sent: 14 August 2011 17:53
To: Licensing
Subject: Kentucky Fried Chicken 278 Muswell Hill Broadway

Dear Sir,

The level of noise nuisance at the weekend on the roundabout in Muswell Hill is too high to sleep through. The best residents can hope for is that it will go away by 4pm. However if Kentucky is allowed to extend trading till dawn the Kebab shop and Cafe Loco will want to do the same.

There are some nights out there when it sounds as if the animals have escaped from the zoo. Fights break out in the road, traffic is held up, motorists hoot horns, shop windows are broken. Cars pull up with music blaring and revellers gather round to dance and argue and scream.

If this application is approved then I feel that we residents should be granted a sizeable reduction in Council Tax.

Yours sincerely
Linda Bannister
308 Muswell Hill Broadway
Muswell Hill
London N10 2QR

This email has been scanned by the MessageLabs Email Security System.
For more information please visit <http://www.messagelabs.com/email>

*Alex Hafner
9 Dukes Avenue
Muswell Hill
London N10 2PS*

Licensing Team

Enforcement, Urban Environment
Units 271-272 Lee Valley Technopark
Ashley Road
Tottenham N17 9LN

Representation Kentucky Fried Chicken, Muswell Hill

Dear Madam,
Dear Sir,

This representation relates to the following License Variation:

Kentucky Fried Chicken

278 Muswell Hill Broadway, London N10 2QR Muswell Hill

Provision of Late Night Refreshment

Sunday to Thursday 11pm to 3am

Friday & Saturday 11pm to 5am

Premise Type Restaurant

Period End 28 August 2011

A significant number of KFC customers do not consume their food and drink in the restaurant. Some of these customers take their food with them and find places in the surrounding streets to consume their food, such as sitting on my neighbor's fence or residents front gardens. It is evident that these are KFC customers due to the trail of KFC-branded litter left behind on the streets and in front gardens.

Muswell Hill is a quiet family area, and those late-night customers branching out into the surrounding roads tend to lead loud conversations either amongst each other or on mobile phones. This has a negative impact on the general wellbeing of the local residents, including young children, who deserve a good night's sleep.

I request the refusal of the license variation due to the expected increased impact of noise from the above premises/their customers very late at night, creating a public nuisance for residents around the premises, and in particular the impact of the additional noise on the many young children who live in the area.

Kind Regards

Alex Hafner
20-Aug-2011

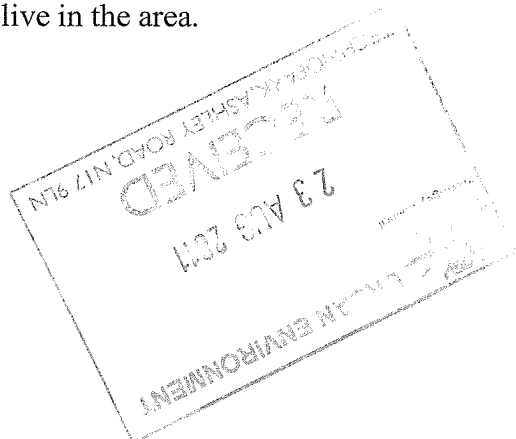

Olson Kendra

From: John Mcshane [johnmcshaneok@hotmail.com]
Sent: 23 August 2011 14:23
To: Licensing
Subject: Kentucky Fried Chicken...278 Muswell Hill Broadway, London N10 2QR Muswell Hill (Objection from local resident)

FROM

John McShane, Dukes Avenue, Muswell Hill, N10 2PU.

Dear Sir,

I have recently read in the local newspaper of the plans to extend the opening hours of The Kentucky Fried Chicken in Muswell Hill, N10 2QR, until 5 am on Fri/ Sat and Sat/Sun. I wish to object most strongly to these proposals. The area is already plagued with noise, vandalism and violence, especially at weekends, and the addition of extra time for the trouble-makers to hang around, eating and generally making a disturbance will simply increase this never-ending problem. It is obvious that people who want to eat there between 3 am and 5 am are hardly likely to be 'family groups' but young people, most of them from out of the area, who have been to the clubs in Muswell Hill and who have little or no regard for the residents or the appearance of the area.

In addition I regularly find the remains of take-way cartons, chips and chicken carcasses in my front garden which I have to clear away as they are both unsightly and, of course, a health hazard. Extra hours would no doubt increase this situation further.

Yours Faithfully

John McShane

This email has been scanned by the MessageLabs Email Security System.
For more information please visit <http://www.messagelabs.com/email>

-----Original Message-----

From: Cllr Erskine Sophie
Sent: 28 August 2011 00:12
To: Barrett Daliah
Cc: martin.newton@haringeylibdems.org
Subject: RE: Premises licence variation application for KFC, 278 Muswell Hill Broadway, London N10 2QR (WK196947)

Hi Daliah,

I would like to object to this proposed extension of hours on behalf of myself and Cllr Newton.

This week I have spoken to Sergeant David Williams from the Fortis Green SNT. He stated that the police would not support this application.

Sergeant Williams is currently looking at ways of reducing late night anti-social behaviour and disorder in the vicinity of the KFC and clubs in Muswell Hill. These issues are an ongoing concern and at times this area is a crime generator for the local police.

He has difficulty in seeing how an extension to opening hours for the KFC would be anything other than a contributory factor to existing ASB, crime and disorder.

He has been in contact with both the residents association and council Highways Asset Group following concerns late at night and early hours of the morning with crowds attending the existing late night open venues and associated illegal and dangerous parking. The pavement and road layout in conjunction in Sergeant Williams' opinion are not suitable for a large late night economy.

I agree with Sergeant Williams' assessment of the situation.

I have also spoken to local residents and the feedback I received was that if KFC stays open later than other food outlets in and around The Broadway it will just attract people from outside the area. Attracting people from outside the area will only make worse the sort of problems Sergeant Williams outlined to me, as explained above.

If possible, I would welcome a receipt of this objection.

Thanks,

Cllr Erskine

From: Barrett Daliah
Sent: 23 August 2011 10:01
To: Cllr Erskine Sophie
Subject: FW: Premises licence variation application for KFC, 278 Muswell Hill Broadway, London N10 2QR (WK196947)

Hello Cllr Erskine

The KFC are applying to vary to extend their licence to the following:

Provision of Late Night Refreshment

Sunday to Thursday

2300 to 0300 hours

Friday & Saturday

2300 to 0500 hours

Opening Hours:

Sunday to Thursday
Friday & Saturday

1100 to 0300 hours
1100 to 0500 hours

All responses must be received by the 28th August 2011, even if you have no comments a response would still be appreciated.

The application is attached
Regards
Daliah

Olson Kendra

From: Barrett Daliah
Sent: 25 August 2011 07:42
To: Olson Kendra
Subject: FW: CURRENT APPLICATIONS UNDER CONSULTATION FOR LICENSING
Follow Up Flag: Follow up
Flag Status: Red

From: Jonathan Bloch [mailto:j.bloch@exchange-data.com]
Sent: 24 August 2011 21:39
To: Barrett Daliah
Cc: Cllr Engert Gail; sophie.erskine@haringeylibdems.org; j.jenks@haringey.gov.uk; m.newton@haringey.gov.uk
Subject: Re: CURRENT APPLICATIONS UNDER CONSULTATION FOR LICENSING

Daliah

Thank you for your email; I would like to object to these extensions of hours on behalf of the Muswell Hill councillors. I know this is exceptional as the premises are not in our ward but as they are on the boundary what happens at KFC affects conditions in Muswell Hill ward. There is a considerable amount of loitering and noise late at night due to late closures. An additional 3 hours will add to the misery of nearby residents. It is often overlooked that there are many people living in close proximity to the roundabout - both in houses in Dukes Avenue and above shops along the Broadway. If you are minded to grant this application I would hope that you would attach conditions that would be strictly enforced namely that they have to employ doormen after 11am at night, that they take responsibility for any noise and loitering and that the grant of the licence be reviewed within 6 months to ascertain whether the conditions have been complied with.

regards

Cllr Jonathan Bloch
Members Room, RPH,
High Road
London N22

Olson Kendra

From: Judith Glover [judith@judithglover.com]
Sent: 24 August 2011 16:33
To: Licensing
Subject: Kentucky Fried Chicken license agreement

Att the Licensing Team....

I am writing to object to the application by Kentucky Fried Chicken to extend their open hours license to 3am in week days and 5,00am over the week-end.

My objection is on the grounds that this will prove a public nuisance and increase the likelihood of crime and disorder.

There have been 2 recent burglaries in the last 8 weeks, three car thefts and several incidents of car damage. The noise at the week-end is unbearable as clubbers make their way home at full volume.

Yours sincerely,
Judith and John Glover

JUDITH GLOVER
46, Dukes Ave,
Muswell Hill
London N10 2PU

This email has been scanned by the MessageLabs Email Security System.
For more information please visit <http://www.messagelabs.com/email>

71, Muswell Hill Place
London N10

25. 8. 11

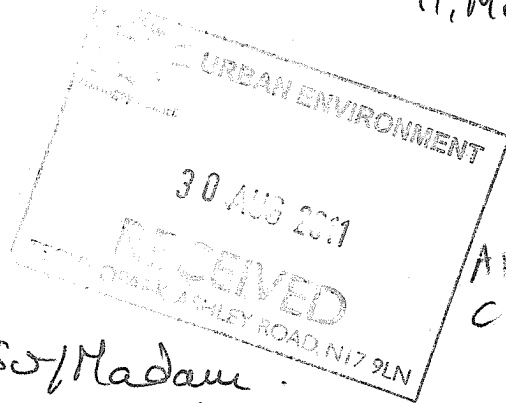

ARRIVED
CIVIC CENTRE
ON 25/8/11
- K. OLSON

Dear Sir/Madam.

Licence Application
Kentucky Fried Chicken Muswell Hill

I am writing to express
 concern about the application by
 RFC to extend their opening
 hours till 3am Mon-Thurs and till
 5am Friday and Saturday.
 Not so long ago a public meeting
 highlighted problems of crime
 and disorder, noise, disturbing the
 sleep of local residents and litter
 in the area arising from the
 existing late night openings of
 premises near the roundabout.
 This meeting was attended by local
 residents, the MP and representatives
 from the Police and Harrogy.

licensing authority.
Extending the opening hours of
KFC at night will only exacerbate
these existing problems for
local residents and I hope you
will take this into account
when considering the application.

Yours faithfully
P. Taylor.

received at CIMC
Centre 27/08/11
- K. Olan

Licence team
High road
London N22 8LE

Mrs P.Kaban

274 Muswell Hill Broadway
London N102QR
26th August 2011
civic centre

RE: KFC 278 MUSWELL HILL BROADWAY, LONDON, N10 2QR

I am Muswell Hill Resident of above address and neighbour to KFC 278 Muswell Hill Broadway, London N10 2QR .

It is very bad at the moment with rest of the Late Licences on this corner of Muswell Hill Broadway.

It typical of Notting Hill Gate carnival behaviour.

REASON(S) FOR OBJECTION TO LATE LICENSE INFRINGE ON A 24 HOUR LICENSE OF A TAKEAWAY FAST FOOD/RESTAURANT.

1.Prevention Of Crime and Disorder

You get one guy buying one bag of KFC and rest linger outside with their bicycles on the floor obstructing the pavement then they verbally abusive dogs, groups.

1.1 Lingering Outside KFC with or without alcohol.

It is bad as it is with all the late licence and cafe that are disco.

They block the road standing and fighting or shouting, dancing and hooting the horns at 5am this is not only dangerous and the residents dont get sleep.

Behaviour in the early hours of the morning, any day of the week.

My 21years daughter is very nervous of the hoodys standing outside because male hoody grapping her outside our home door which is

only next door to KFC and block the pavement so have to cross over the road on the roundabout and walk back to our front door.

Theres big groups of fighting nearly every week.

As a local resident and mother I find myself and my family subject to a wide range of anti social.

Signed

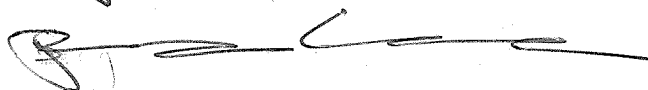

P. KABAN

25th August 2011

received at Civic
Centre 27/08/11
- K. OLSON

Rachel Sheridan
Flat 3,
290 Muswell Hill Broadway,
Dukes Mews.
London. N10 2QR.

25 August 2011

Licensing Team
Civic Centre,
High Road,
Wood Green, London N22 8LE

FAO: Licensing Team

Objecting To KFC Application for A late License to 11am - 5am Fri-Sat, 11am-2am Sun-Thur (bank holidays)

I am writing On behalf of some of the business In Muswell Hill Broadway. Please note that some business managers and owners have put their home address. These have observed the 'fallout' of the

1. Crime and disorder. If trouble starts inside KFC, the staff step back merely because of fear. When trouble inside or outside KFC nothing is done to quell it, hence the disorder spills over, other retails and residents have to pick up the brunt of it whether seem economics

2. Anti social behaviour -(public safety) the shouting the intimidation at night and day time. KFC attracts a high proportion of young hoodys of varied ethnicity. Still 6yrs on since the death of Padraig Sheeran in Dec 2005 (Chairman Of Club Watch) , no security can be seen at KFC.

- 6wks ago approx Pizza Express restaurant was smashed by youths from KFC the cost for a side panel. (£450)

KFC is synomous with hoodys of all ethicity this well recognised and been know for 10yrs to my knowledge. Hoodys I define as groups of young boys, usually of mixed ethnicity with, bikes and dogs, hoods tops/jackets very few being resident to this area. (KFC is called the 'Chicken shop lets get some chicken'- farrel children banter.)

3. Childrens and young people from harm - On the Wednesday before the riots, the proprietor of Art For Art Sake/ Crocodiles/The Scullery Chris -his son and a friend (9yrs of age about) were chased by hoodys with pit bulls. Later the same day outside 5 Dukes Ave 1 Dukes Ave 11pm hoodys with pit bulls fighting others from afro-caribbean community separated they went to KFC as a gathering point. witnessed this along with shouts of they stabbed my bro...! [brother].

4. Public nuisance Haringey sub contractor for street cleansing inform me that Muswell Hill is dirtier than Tottenham as rubbish from KFC and this bring the vermin . All the local people have contributed to the eradication of vermin but KFC have continually refused to recognise that there is a problem. Cars park outside hooting of horns talk, music systems blasting from cars (this behaviour is out lawed in California).

There is a problem of noise from the groups as KFC is located amid residential properties above, adjacent and opposite. KFC hours encourage a late night gathering point that prevents residents having peaceful nights. Despite restrictions on their current opening times, these are regularly flouted as they continue to remain open when possible custom is around.

This is despite the police regularly passing the front of the premises throughout the night. There is also the fact that they leave their extractor units condensor / cooler unit running through the night and morning staff come in a 10am for start.

After closing and also arrange for rubbish collection at 06.00am, that's no sleep as a 5am clear up kitchen staff operating noise leave 6am push bins out and collect day starts again other scenerio 2am is a 3am close ihr normal operating procedure kitchen duties clear up equals 3hrs sleep this is totally inappropriate for the residents and their young families.

I also had the privilege of sitting on the Committee of Club Watch at the dawn of these late Licenses. This was seen then as a potential problem that has actually happened and continues to get worse. This petition requires that the Council begins to reverse the decisions of late licences that promote the opportunity for anti-social behaviour in a predominatly residential area.

This has been successfully implemented in Chelsea to control inappropriate public behaviour and can be equally applied in our borough.

Signed

Miss R B H Sheridan BA(hons)(Gold),MA(Gold) (Mrs(psych)(Gold)

7 sheets attached:-

5 - Business Petition signatures 2 sheets (59 signatures)
3 " names.
2 - Residents Petition signatures
2 sheets. (54 signatures)

supporting company calling for reduction in
in late licenses - + KFC Russell Hill
see signatories sheets submitted
Roder Sheridan

D.

Business

- 1 Oliver Hayden - JMK Estate Agent
328 MHB (Senior petrol director)
- 2 Veronica - 300 Gerard Martyn
- 3/ Hakan - 288 MHB - Tattlers Estate Agent - (senior)
~~MHB~~
- 4/ Andrew Hunt - 206 MHB Kingsleigh
Senior (water) Hayward
- 5. K Sabam - 530 MHB Dukes Pharmacy
- 6. Art for Art sake - 362 MHB Art for Art sake
- 7. Andrew Rowen - 225 MHB - Antiques + Jewellery
- 8/ ~~Frederick Demouzar~~ 253 MHB - Bones

- 9. C.F. Fok - 420 MHB Post Office
- 10. Paul Giorgiou - 310 MHB MP Seloons
Klarsylot
Greek
- 11. M. Crako - 344 MHB (Barbarian)
Russell Hill stylot
- 12. Hussein - 328 Hussein (resident manager)
(Caphere) (whereas)
- 13. P. Hyeres - 374 MHB - Snap Poppy
- 14. - Rizens - Giraffe MHB
- 15 - Yegenarich - 302 Newsagents. NIO 2 & R MHB
- 16 - W. Martyns - Martyns
- 17 - E. Whitstone - Frocks Away
Russell Hill

- ② Business = Muswell Hill Broadway
- 19 - P Conway - Muswell Hill Post Master's office
- 20 - Kate Jones - ⁴²⁰ Broadway
- 21 - Pharmacy - MHB Delmer Estate Agents
Dupzmaritz - MHB 181 pharmacy
- 22 - The Bakers - A - Elisieri - The Bakers
149 MHB
- 23 - S. Schwentz - Maison Blanche 61 MHB
Patisserie
- 24 - D Wootz? - Bastow Estate Agents 36 MHB
- 25 - S Colver - ~~Sally Bourne~~
26 MHB - Sally Bourne
- 26 - N. Wheatley]
- 27, -28 - 6-8 Muswell Hill
Pet Shop
- 29 - S. Kallon - Ethos shoe Boutique
44 MHB
- 30 - M. Warren - Whistles Boutique
175 MHB
- 31 - S. Piltas - Hollender Barnett
155 MHB
- 32 - S. Begum - Clenton Cards
MHB
- 33 - C. Elliot - Mass Boss (Mens clothing)
MHB
- 34 - Abul - Rajana Tandoor Restaurant
MHB - NIO IPS
- 35 - J. Agherz - Brockhurst furniture
MHB
- 36 - N. Berthow - The Scullery - ¹²³ MHB
- 37 - T AZIZ - Replay 90 MHB Men's
NIO 3RU. Boutique
- 38 - G. Mayon - Observatory (designer glass)
64 MHB NIO 3RT (Boutique)
- 39 - Fredz. Catin - Hair Waves Saloon

③ Business.

40. Chris Dayer 71 MHB. Kate Kuba
Shep Boutique
41. Jo Jo Manett Bebe
- L202 Galley 176 Muswell
Hill Broadway
42. Herbert - Manager Vodafone.
MHB.
43. Lin Vanz. - ~~133~~ Express. MHB
290 Muswell Hill Broadway.
44. V. Borsz Rugneri Spec Servers MHB.
404 MHB.
45. Gold Locks Hair salon.
46. Woods & Woods' furniture specialist
- 47, 48,
49. Charli 90-102. Muswell Hill Broadway.
Boutique
Ladies
50. A. Anastasi Toffs' - 38 MHB, Fish & chip
shop.
51. R. Brocke - Futen Shop - MHB.
52. N. Korge - Manager Fakens.
53. M. Letreire } 59 Muswell Hill Broadway.
Futen Shop.
54. J. Malle. }
55. Pancer. Health & Beauty MHB.
57. Muswell Hill Dentist 133A MHB.
56. The Scullery 123 MHB.
58. Space NK - Apothecary. 354 MHB.
59. Oxfam Books 378 MHB.
- 60.
- 61.

Businesses

We are signing this petition in support of the Campaign of Residents and Business alike also the Metropolitan Police, calling for the reduction in Late Licenses across the board to 12am and for Haringey to relocate the late night venues to the retail parks where anti-social behavior and disturbances and the Vermin (rodent rats infestations) can be contained, away from residential areas as Enfield Council with the Eros Club was the pioneer's in London recently.

①

Late License have been unrelenting since change in Licensing Laws and has not stopped increasing their opening times in effect becoming all day venues in residential areas KFC is one of these premises 2003, 2004 11am-12 midnight Sun-Thurs Fri-Sat 11am-2am

Request for Mr J Hussain - K.F.C 278-280 Muswell Hill Broadway, Muswell Hill London N10 2QR 10am-2am Sunday - Thursday, Fri-Saturday 10am-5am. This should be put back Sunday-Thurs and bank holidays 11am-10.30pm Friday-Saturday 11am-to 12am

1	OUVER HAYDON	398 MHB	N10 1DS	[Signature]	18/8/11
2	VERA VILAGRAY	300 MHB	N10 2QR	[Signature]	19-8-11
3	HAKAN BOSATI	288 MHB	N10 2QR	[Signature]	18-8-2011
4	ANDREW HUNT	206 MHB	N10 3HA	[Signature]	18-8-2011
5	K SADAWANA	330 MHB	N10 1DS	[Signature]	18/8/11
6	A. ABE	362 MHB	N10 1B1	[Signature]	18/8/11
7	ABDUL RAHMAN	225 MHB	N10 1B2	[Signature]	18/8/11
8	Fredrika Debraabant	253 MHB	N10 1DE	[Signature]	18/8/11
9	C.F. FOLK	420 MHB	N10 1DQ	[Signature]	18/8/11
10	P. GEORGIU	310 MHB	N10 2OS	[Signature]	18/8/11
11	M. SUTTO	344 MHB	N10 2CC	[Signature]	18/8/11
12	S. HUSSEIN	329 MHB	N10 3RS	[Signature]	18/8/11
13	P. HYAMS	394 MHB	N10 1DS	[Signature]	18-8-11
14	Ricard	348 Muswell Hill, Ridwy	N10 1DS	[Signature]	18-08-11
15	K. YOGENDRAN	302 M.H.B	N10 2CH	[Signature]	18/08/11
16	W. MARTIN	135 Muswell Hill Bely	N10 3RS	[Signature]	18/08/11
17	Imma Whittlestone	83 FORTIS GREEN RD	N10 3HP	[Signature]	18/08/11
18	CARD TREASURE	72 FORTIS GREEN RD	N10 3HN	[Signature]	18/08/11
19	P. CONWAY	420 M.H.B.	N10 1DW	[Signature]	19/8/11
20	KATE JOYES	418 MHB	N10 1DJ	[Signature]	19/8/2011
21	SIPTE MEHRA	185 Muswell Hill Ridwy	N10 3M	[Signature]	19/8/2011
22	A. EHSANI	149. The Broadway	N10 3RS	[Signature]	19/8/11
23	S. SCHWARTZ	61 MHB	N10 3HA	[Signature]	19/08/11
24	D. WOOTTON	36 MHB	N10 3RT	[Signature]	19/08/11
25	S. COWER	26 MHB	N10 3AT	[Signature]	19/8/11
26	N. Wheatley	6/8 MHB	N10 3RT	[Signature]	19/8/11
27	B. Wheatley	6/8 MHB	N10 3RT	[Signature]	19-8-11
28	T. Wheatley	6-8 MHB	N10 3RT	[Signature]	19/8/11
29	S. KALLEN	44 MHB	N10 3CT	[Signature]	19/8/11
30	M. WALKER	175 MHB	N10 3RS	[Signature]	19/8/11
31	S. PITTAS	HOLLAND & BARRETT 155 THE BROADWAY	N10	[Signature]	19/08/11
32	S. BEGUM	CLINTON CREAS 141 BROADWAY	N10 3RS	[Signature]	19/08/11
33	C. ELLIOTT	MOSS 25 MHB	N10 3HB	[Signature]	19/8/11
34	A. ABU	7 bestwood. Muswell Hill	N12	[Signature]	19-8-11
35	S. AGHORA	76 CONISTON RD	N10 2BN	[Signature]	20-8-11
36	N. BALLEGAARD	123 Muswell Hill	N10 3RS	[Signature]	20/8/11
37	T. AZIZ	28/27, 90 Muswell Hill Broadway	N10 3EN	[Signature]	20/8/11

②
Business

We are signing this petition in support of the Campaign of Residents and Business alike also the Metropolitan Police, calling for the reduction in Late Licenses across the board too 12am and for Haringey too relocate the late night venues to the retail parks where anti-social behavior and disturbances and the Vermin (rodent rats infestations) can be contained, away from residential areas as Enfield Council with the Eros Club was the pioneer's in London recently.

Late License have been unrelenting since change in Licensing Laws and has not stopped increasing their opening times in effect becoming all day venues in residential areas KFC is one of these premises 2003, 2004 11am-12 midnight Sun-Thurs Fri-Sat 11am-2am

Request for Mr J Hussain - K.F.C 278-280 Muswell Hill Broadway, Muswell Hill London N10 2QR 10am-2am Sunday - Thursday, Fri-Saturday 10am-5am. This should be put back Sunday- Thurs and bank holidays 11am- 10.30pm Friday-Saturday 11am- to 12am

- 38 G. MAYOR N10 3RT. 64. Mrs. [Signature] 20/8/11.
- 39 Tessa Cotin 77 Muswell Hill Broadway [Signature] 20/8/11
- 40 Chris Jones 71 Muswell Hill Broadway [Signature] 20/8/2011
- 41 Laura Crilley 176 Muswell Hill Broadway [Signature] 20/8/11
- 42 Huda Samsonov 376 " " " " [Signature] 20/8/11
- 43 BIANSA RUGHMANI 404 Muswell Hill Broadway [Signature] 20/08/11
- 44 J. N. VARMA 2907a Broadway N10 2QR. [Signature] 20/8/11
- 45 William May 331 Muswell Hill Broadway [Signature] 21/8/11
- 46 WOODS & WOODS 311-323 Muswell Hill Broadway N10. [Signature] 21/8/11
- 47 Chari 96-102 Muswell Hill Broadway N10 [Signature] 22/8/11
- 48 Chari 96-102 Muswell Hill Broadway N10 [Signature] 22/8/11
- 49 The Ridgeway [Signature] 22/8/11
- 50 A. NASTASI 38 Muswell Hill Broadway N10 [Signature] 22/08/11
- 51 R. Brooke 165 Nightingale Lane [Signature] 22/08/11
- 52 V. Konga 95 Marlborough Rd [Signature] 22/8/11
- 53 M. LATENTE 59 M. Hill Broadway N10 3HA [Signature] 22/8/11
- 54 J. MALE " " " " [Signature] 22/8/11
- 55 Fawceta health beauty 99 Muswell Hill Broadway N10 3RS [Signature] 22/8/11
- 56 The Scullery 123 Muswell Hill Broadway N10 [Signature] 22/8/11
- 57 Muswell Hill dental 337a Muswell Hill N10 1BL [Signature] 23/8/11
- 58 S'PARENIC 354 Muswell Hill N10 3SA [Signature] 23/8/11
- 59. OXFAM BOOKS 378 Muswell Hill B'way N10 10J [Signature] 23/08/11
- 60.
- 61.

We are signing this petition in support of the Campaign of Residents and Business alike also the Metropolitan Police calling for the reduction in Late Licenses across the board too 12am and for Haringey to relocate the late night venues to the retail parks where anti-social behavior and disturbances and the Vermin (rodent rats infestations) can be contained away from residential areas as Enfield Council with the Eros Club was the pioneer's in London recently

Late License have been unremitting since change in Licensing Laws and has not stopped increasing their opening times in effect becoming all day venues in residential areas KFC is one of these premises 2002, 2004 11am-12 midnight Sun-Thurs Fri-Sat 11am-2am

Request for Mr J Hussain - K.F.C. 278-280 Muswell Hill Broadway - Muswell Hill London N10 2QR 10am-2am Sunday - Thursday, Fri-Saturday 10am-5am This should be put back Sunday-Thurs and bank holidays 11am-10.30pm Friday-Saturday 11am-12.1am

Residents
 (3)
 collect
 26 Aug

Name:	Address:	Postcode:	Signature:	Date:
1. LINDA BANNISTER	38 MUSWELL HILL BWAY	N10 2QR	L Bannister	19.8.11
2. Richard Grah	57 Woodland Road	N10 3UR	R Grah	19.8.11
3. Rebecca Smith	75a Russell Road	N13 4RS	Rebecca Smith	19.8.11
4. NICCY HARROLD	72 MUSWELL HILL BROADWAY	N10 3RT	N Harrold	19.8.11
5. S Harrold	20 Caddisford	N10 1HS	S Harrold	19.8.11
6. C. TAYLOR	21 MUSWELL HILL (1)	N10 3RT	C Taylor	19.8.11
7. M. MENDIGURU	290 MUSWELL HILL BR	N10 2QR	M Mendiguru	19.8.11
8. V Field	290 MUSWELL HILL (1)	N10 2QR	V Field	19.8.11
9. N. HOCKING	7 DUKES AVE	N10 2PT	N Hocking	20.8.11
10. T. NIGOGOSSIAN	7 DUKES AVE	N10 2PS	T Nigogossian	20.8.11
11. AN NIGOGOSSIAN	7 Dukes Ave	N10 2PS	An Nigogossian	20.8.11
12. Robin Brodsky	7 Dukes Ave	N10 2PS	Robin Brodsky	20.8.11
13. Juliana Milon	306 MUSWELL HILLS	N10 2QR	Juliana Milon	20.8.11
14. Sam Gilmour	306 MUSWELL HILL B.	N10 2QR	Sam Gilmour	20.8.11
15. ROSS ANTONELLI	296 MUSWELL HILLS	N10 2QR	Ross Antonelli	20.8.11
16. LUCY ROBERTS	"	N10 2QR	Lucy Roberts	20.8.11
17. JIM WATKINS	28 Muswell Hill Bway	N10 2QR	Jim Watkins	20.8.11
18. Ian Main	12 Klynnes Ct	N10	Ian Main	20.8.11
19. C. TOMKINS	49 ROSEBERY RD	N10	C Tomkins	21/8/11
20. G. Peck	49 Rosebery Rd	N10 2LE	G Peck	21/8/11
21. J. WATKINS	2 DUKES	N10 2PT	J Watkins	22/8/11
22. W. WATKINS	Madonover Ave	N10 2PS	W Watkins	22/8/11
23. C. Leigh	47 DUKES AVE	N10	C Leigh	22/8/11
24. A.M. Berman	142 DUKES AVE	N.10	A.M. Berman	22/8/11
25. Alan Berman	"	N10 2PS	Alan Berman	22/8/11
26. M. SMITH	3 TETHERDOWN	N10	M Smith	22/8/11
27. P. O'REGAN	53 MUSWELL Hill Place	N10 3RA	P O'Regan	22/8/11
28. JON GALLOP	Belsize Ave	NW3	J Gallop	22/8/11
29. PAUL WALLACE	286 MUSWELL HILL BROADWAY	N10 2QR	P Wallace	24/8/11
30. IOANNIS KARADIMITRIS	284 MUSWELL HILL BROADWAY	N10 2QR	I Karadimitris	25/8/11

We are signing this petition in support of the Campaign of Residents and Business alike also the Metropolitan Police calling for the reduction in Late Licenses across the board too 12am and for Haringey too relocate the late night venues too Retail Parks where anti-social behavior and disturbances and the Vermin (rodent rats infestations) can be contained, away from residential areas as Enfield Council with the Eros club was the pioneer's in London recently

Late License have been unrelenting since change in Licensing Laws and has not stopped increasing their opening times in effect becoming all day venues in residential areas KFC is one of these premises 2003, 2004 11am-12 midnight Sun-Thurs Fri-Sat 11am-2am

Request for Mr J Hussain K.F.C 278-280 Muswell Hill Broadway, Muswell Hill London N10 2QR 11am -2am Sunday - Thursday, Fri -Saturday 11am- 5am. This should be put back Sunday- Thurs and bank holidays 11am- 10.30 pm Friday-Saturday 11am- to 12am

Residents
4

- 31 Bektes Temur 270 Muswell Hill Broadway N10 2QR ~~RE~~ 17/08/2011
- 32 ~~270 Muswell Hill Broadway~~ HARVEY 17/08/2011
- 33 Rachel Sheridan 71/32C Muswell Hill Broadway N10 2QR ~~RE~~ 17/08/2011
- 34 Iibon Naqq 78 St James Lane W10 3RD ~~RE~~ 17/08/2011
- 35 Dawn Jones 85 Palace Road N8 ~~RE~~ 17/08/2011
- 36 Ali Reza 14A f Lat G Muswell Hill N10 1ER ~~RE~~ 17/08/2011
- 37 Amir Ghane 1st Rowan N10 ~~RE~~ 17/08/11
- 38 Mikel Simoni 29 Muswell N10 3AD ~~RE~~ 18/08/11
- 39 Stanio ~~WIMBORNE~~ QUEENSWAY N10 1DE ~~RE~~ 18/08/11
- 40 Tom Prince 32 Alexandra Pl Rd N10 ~~RE~~ 18/08/11
- 41 Peter 1 ST JAMES LANE N10 ~~RE~~ 18/08/11
- 42 Andrew 81 ~~WIMBORNE~~ N10 3AD ~~RE~~ 18/08/11
- 43 Wankes I ~~WIMBORNE~~ ~~RE~~ 18/08/11
- 44 D AMERN 26 ELM AV OT 110 ~~RE~~ 21-08-11
- 45 GIUSEPPE 276 MUSWELL HILL N10 2QR ~~RE~~ 21-08-11
- 46 H.ERTAS 8 Muswell Hill N10 3PL ~~RE~~ 21-08-11
- 47 Enre Ozer 9 Muswell Hill N10 3AL ~~RE~~ 21-08-11
- 48 Owen McKenna 211 Long Lane East Finchley N2 8JW ~~RE~~ 21-08-11
- 49 Sarah Byrne 96 Durham Rd. " N2 9DS ~~RE~~ 21-08-11
- 50 Seb ~~WIMBORNE~~ 2 IRONSTONE CT N10 2TT ~~RE~~ 22/08/11
- 51 ~~WIMBORNE~~ CHELMSFORD RD N14- ~~RE~~ 22/8/11
- 52 Jem ~~WIMBORNE~~ 26b Hornsey High Street N15 7PL ~~RE~~ 23/8/11
- 53 TOM SMITH 3 Newport Rd Burg, RH15 899 ~~RE~~ 23/8/11
- 54 Hilmi Dani 276 Muswell Hill N10 2QR ~~RE~~ 24/8/11